

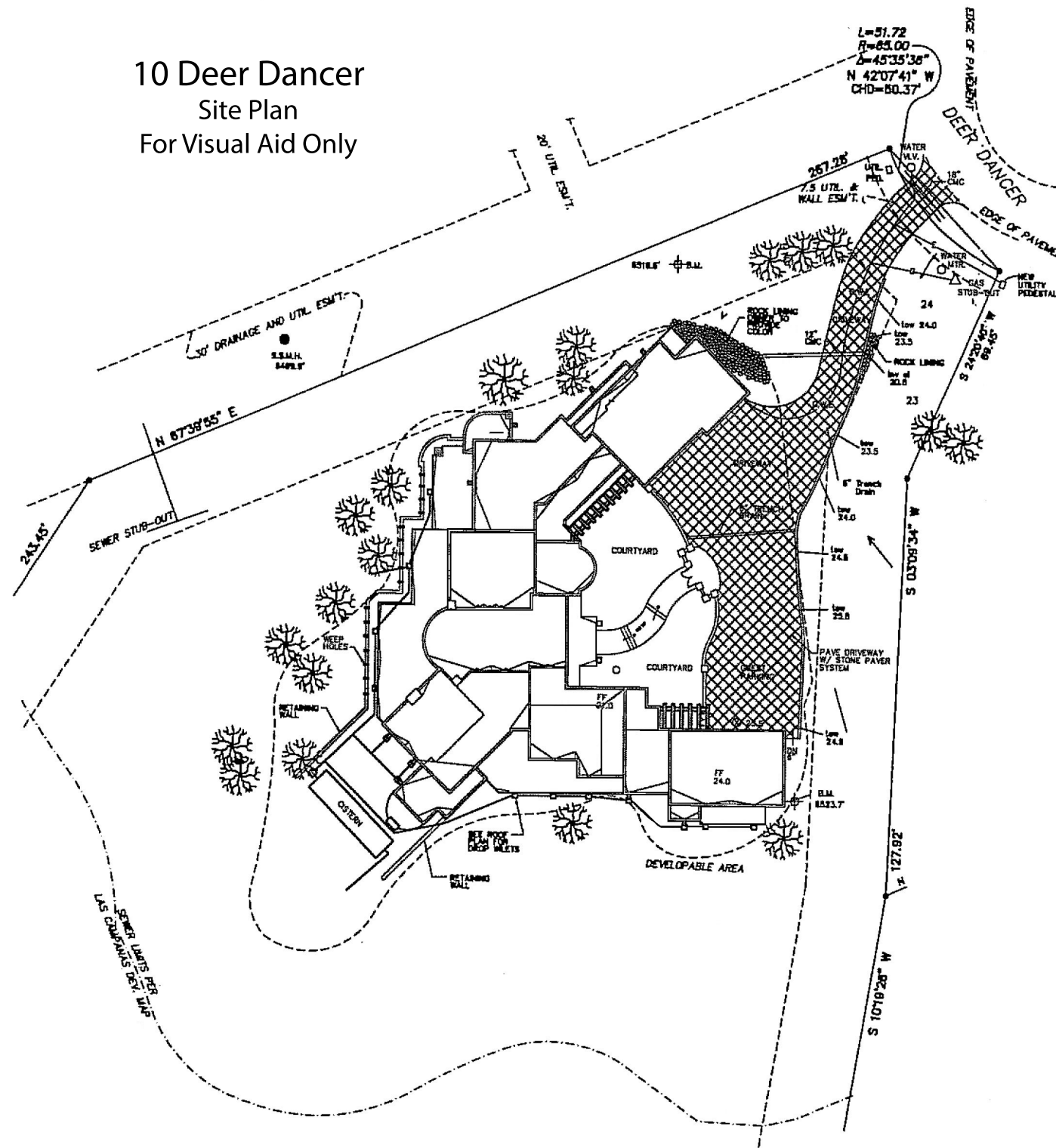

10 Deer Dancer
Site Plan
For Visual Aid Only



SITE PLAN NOTES:

1. SHARED UTILITIES TRENCH
 - A) WATER @ 48" DEPTH
 - B) ELECTRIC @ 36" DEPTH
 - C) GAS @ 18" DEPTH
 - D) TELEPHONE & CABLE TV @ 18" DEPTH
 - E) 1/2" 18" SEPERATION IN 1" PVC CONDUIT
2. REFUSE CONTAINER TO BE PROVIDED DURING CONSTRUCTION
3. SITE NEEDS TO BE SWEP APPROVED BY CONTRACTOR
4. PAVE ENTIRE DRIVEWAY W/ STONE PAVER SYSTEM

PERMIT SET
SEPTEMBER 27, 2007

