

IMPROVEMENT LOCATION REPORT

EXHIBIT "A"

SITUATE AT 8 ZORRITO COURT, LOT 63, CAMPO CONEJOS PHASE III,
COUNTY OF SANTA FE, STATE OF NEW MEXICO

THIS REPORT IS NOT FOR USE BY A PROPERTY OWNER FOR ANY PURPOSE. THIS IS NOT A
BOUNDARY SURVEY AND MAY NOT BE SUFFICIENT FOR THE REMOVAL OF THE SURVEY EXCEPTION
FROM AN OWNER'S TITLE POLICY. IT MAY OR MAY NOT REVEAL ENCROACHMENTS, OVERLAPS,
CONFLICTS IN BOUNDARY LINES, SHORTAGES IN AREA, OR OTHER MATTERS WHICH WOULD BE
DISCLOSED BY AN ACCURATE BOUNDARY SURVEY.

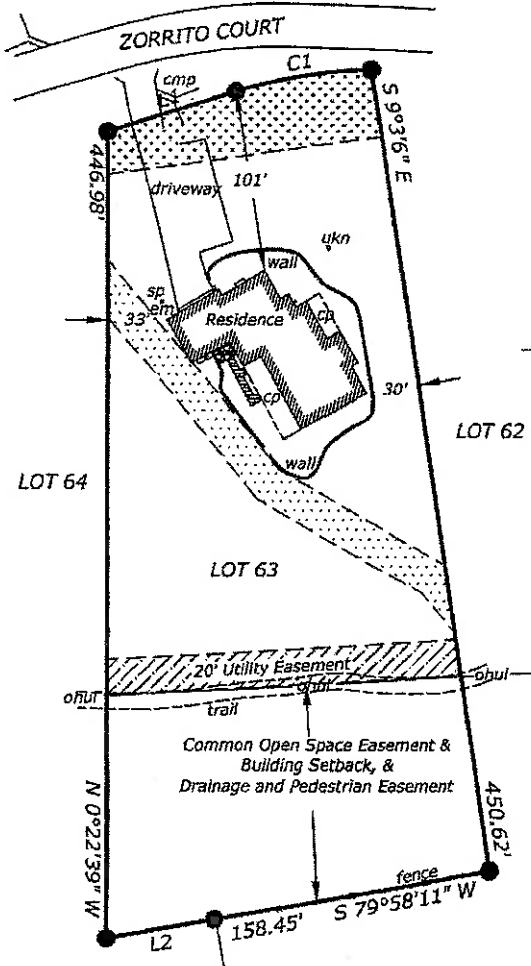

LEGEND

- Monument found
- Calculated point, no monument found
- ▨ 20' Drainage Easement
- ▨ 20' Utility Easement
- ohul— Overhead Utility Line
- cp Covered Porch, Portal or as noted
- cmp Corrugated Metal Pipe
- em Electric Meter
- sp Spigot
- wm Water Meter
- ukn Unknown

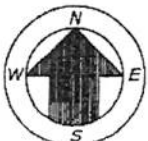

NORTH

LINE TABLE

LINE	BEARING	LENGTH
L1	S 71°48'27" W	76.30
L2	N 79°56'55" E	61.65

CURVE TABLE

CURVE	DELTA	RADIUS	LENGTH
C1	16°11'44"	275.00	77.73

SOUTHWESTERN TITLE & ESCROW, INC.

FILE No. 110666

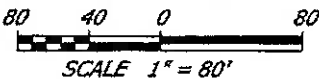

LAND SURVEYING COMPANY, LLC

P.O. BOX 4384

505-473-0003

SANTA FE, NEW MEXICO 87505

FAX 471-9050

Buyer: Roberto R. Torres & Felicia A. Torres

Seller: Aurora Loan Services, LLC

PROJECT NO. 3781 / ILR