

NEIGHBORHOOD MAP



1 inch = 20 ft.



LEGEND

- Sanitary sewer manhole.
- ⊙ Brass Caps found and used as noted.
- Points found and used as noted.
- 1/2" Capped iron pin set this survey.
- - - Utility poles and lines.
- Utility boxes.
- - - Fences.
- ▬ Walls.
- ▨ Concrete.

NOTES

- 1.) Basis of bearing and basis for this survey was taken from GPS observations as referenced along the north line of Lot 1, as shown on a plat of Lot Line Adjustment for Edward Rick Moore and Linda Smith recorded in Plat Book 551, page 035.
- 2.) Bearings and distances in parenthesis were taken from the above noted plat.
- 3.) Subject to: Easements, notes and conditions as shown on Plat Book 551, page 035.
- 4.) F.I.R.M. Panel No. 350070-0005C. Residence lies outside a designated 100 year flood plain.

CERTIFICATE

I, David E. Cooper, a duly registered Professional Surveyor in the State of New Mexico hereby certify that this plat represents an actual survey made in the field by me or under my direction, that it meets the Minimum Standards for Surveys in New Mexico and that the information contained herein is true and correct to the best of my knowledge, information and belief. This is a boundary survey of an existing tract or tracts and it is not a land division or subdivision as defined by the New Mexico Subdivision Act.

FOR REVIEW

May 9, 2006

David E. Cooper

P.S. No. 9052



CITY OF SANTA FE PUBLIC NOTICE

The City of Santa Fe has not reviewed this plat of survey before its filing in the Office of the County Clerk. This survey is based on those documents noted hereon. City of Santa Fe Staff must approve all documents submitted with an application for building permit and may require additional documentation to prove legal lot of record. This statement does not in any way represent official approval of this plat.

Boundary Survey Plat for Carl D. Thoma

On Lot 1, within the City of Santa Fe, Santa Fe County, New Mexico projected Section. 24, T. 17 N., R. 9 E., N.M.P.M 231 Delgado Street 0.3368 Ac. 14,669 Sq Ft

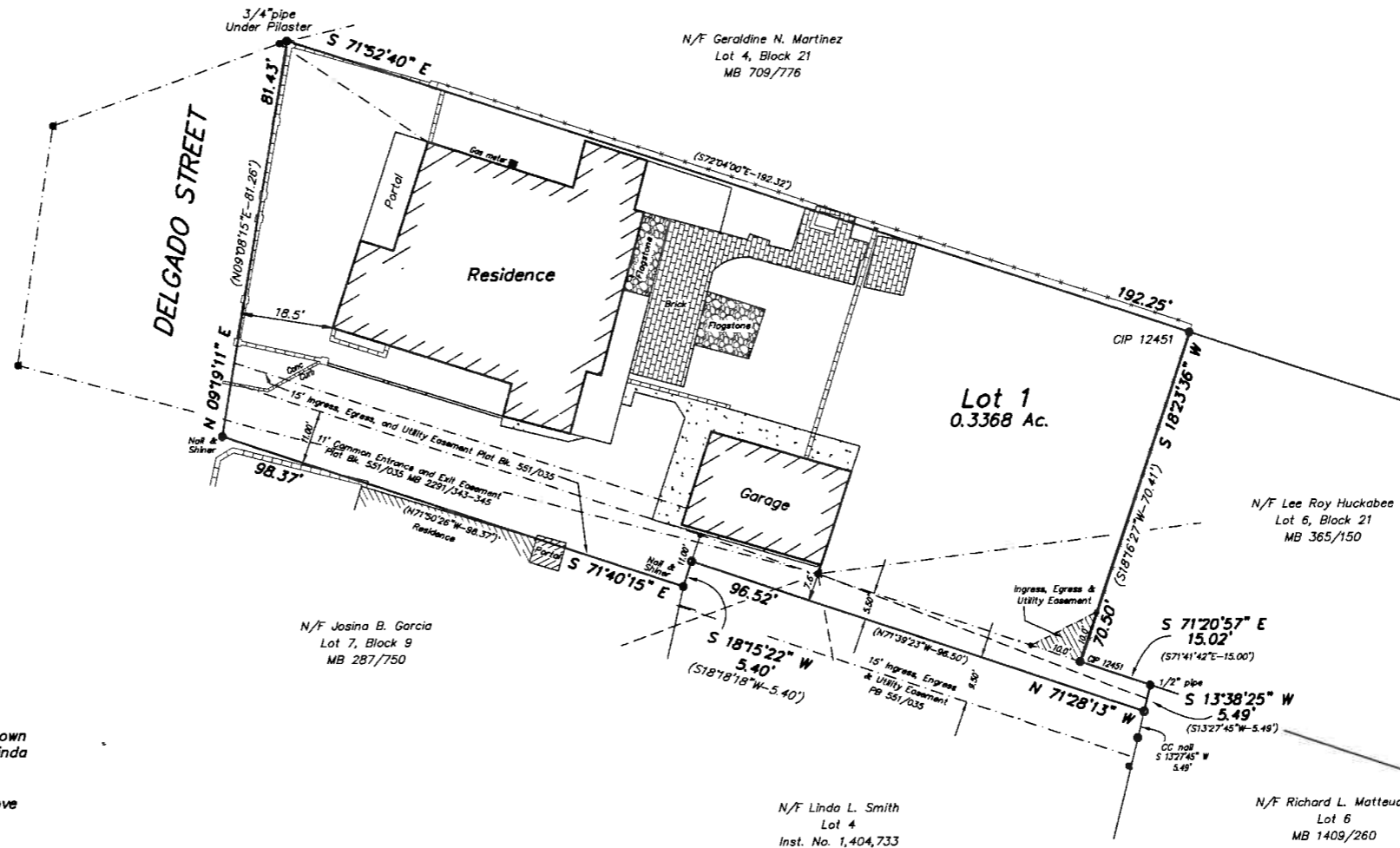

COUNTY OF SANTA FE
STATE OF NEW MEXICO

I hereby certify that this instrument was filed for record on the _____ day of _____ A.D. 20____, at _____ o'clock _____ m., and was duly recorded in Book _____, Page _____ of the records of Santa Fe County.

Witness my Hand and Seal of Office
Valerie Espinoza
County Clerk, Santa Fe County, New Mexico

Deputy

SIERRA LAND SURVEYING, INC.

1452 South St. Francis Drive	SANTA FE, NM	505-983-5932
Project No. C-039-0506	Dwg. DEC	Ck. DTC
	File:	Bk. 78

INDEXING INFORMATION FOR COUNTY CLERK

NAME	LOCATION	SUBDIVISION
Edward Rick Moore	Sec. 24 T. 17 N. R. 9 E.	
UPC 1-054-099-482-038		